

GROUND FLOOR PLAN

FIRST FLOOR PLAN

B/17249/1248/84
 Planning Permit No. 81/24118/84
APPROVED
 SUBJECT TO THE CONDITIONS IN THIS OFFICE LETTER
 No. 81/24118/84 Date 15/4/84
 N.V. Rajan
 FOR MEMBER SECRETARY
 MADRAS METROPOLITAN
 DEVELOPMENT AUTHORITY
 MADRAS - 600 008.

SCHEDULE OF JOINERY

REF	SIZE	DESCRIPTION
D	20.6 X 213	AV. GLAZED DOOR
D ₁	9.9 X 213	T.W. ENTRANCE DOOR
D ₂	9.1 X 213	C.W. PANNELLED DOOR
D ₃	7.6 X 213	C.W. PANNELLED DOOR
D ₄	9.1 X 213	C.W. BATTENED TERRACE DOOR
W	13.7 X 137	STEEL CASEMENT GLAZED WINDOW
W ₁	11.1 X 137	PP No. 20-
W ₂	9.5 X 137	24.11.8/13
W ₃	9.1 X 91	AV. GLAZED LOUVERS
V	13.6 X 141	STEEL CASEMENT GLAZED VENT.
D ₅	11.1 X 213	N.S. GRILLE DOOR

SPECIFICATIONS

FOUNDATION	R.C.C. USING (1:5:10) MIX. R.C.C. COLUMN FOOTING USING (1:2:4) MIX.
SUPERSTRUCTURE	BRICK WORK USING C.M. (1:5) R.C.C. COLUMNS, LINTOLS, SUNSHADES, LOFTS AND BEAMS USING (1:2:4) MIX.
ROOF	R.C.C. ROOF SLAB USING (1:2:4) MIX PROTECTED BY WEATHERING COURSE
FLOOR	GREY MOSAIC TILES.
FLOOR JOINERY	TEAK WOOD & COUNTRY WOOD PANNELLED DOORS STEEL CASEMENT GLAZED WINDOWS.
FINISHES	CEMENT PAINT FOR WALLS. SYNTHETIC ENAMEL PAINT FOR DOORS & WINDOWS.

OWNER
Ramachandra

PROPOSED ADDITIONS AND ALTERATIONS TO THE BUILDING UNDER CONSTRUCTION AT PLOT NO.9B, S.NO.86/52 A ULLAGARAM VILLAGE ULLAGARAM-PUZHUTHIVAKKAM TOWN PANCHAYAT SAIDAPET TALUK MADRAS 600 091.

ARCHITECT
 S. L. MOHAN, B.Arch, A.I.C.E.
 REGISTERED ARCHITECT CA/82/7208,
 LICENSED SURVEYOR CLASS-I R.A. 78
 115, RAGHAVACHARI STREET,
 PERAMBUR, MADRAS-600 011

SCALE 1" = 8'-0" (1:100) DATE 29/OCT/1993

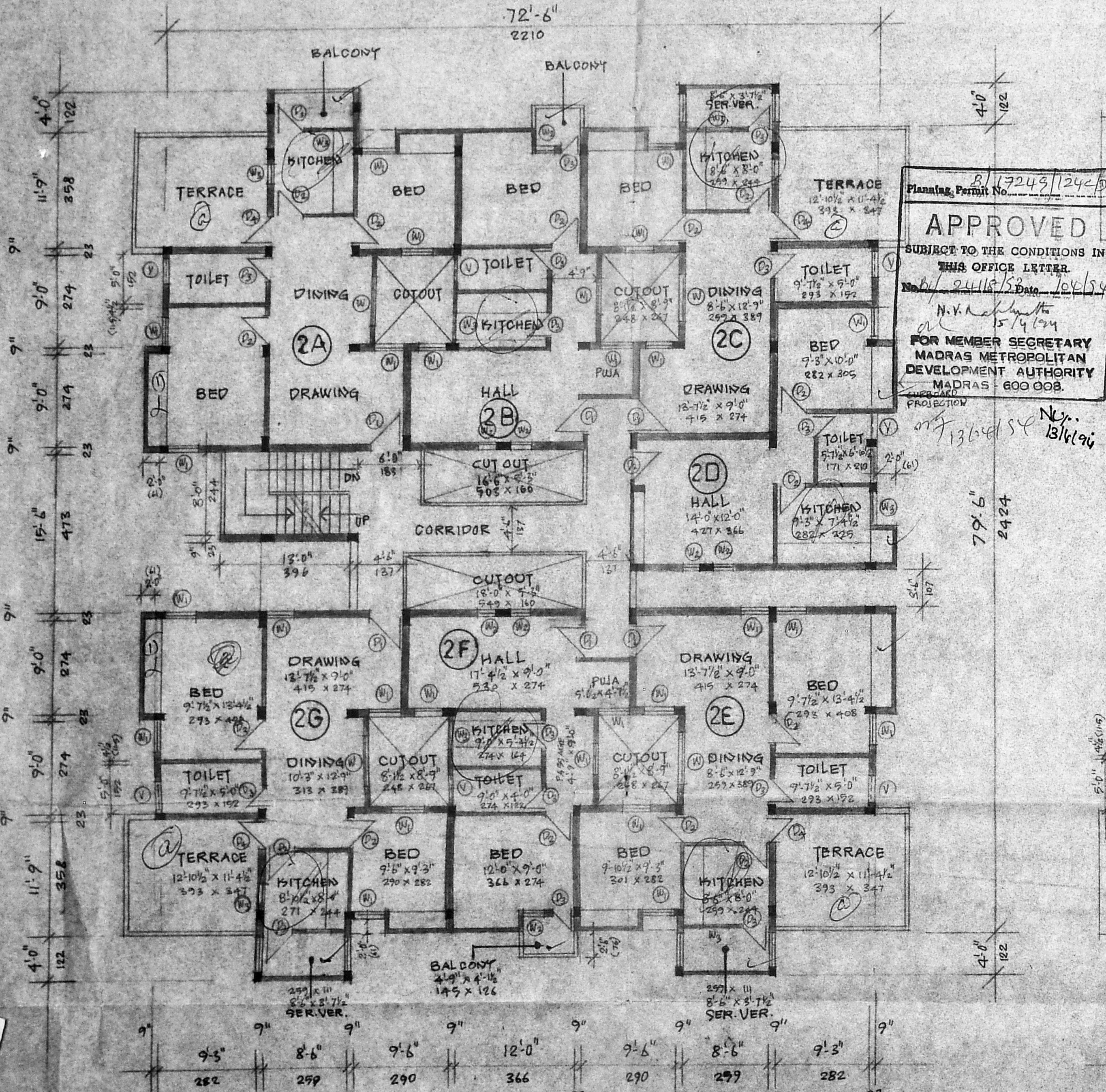

SECOND FLOOR PLAN

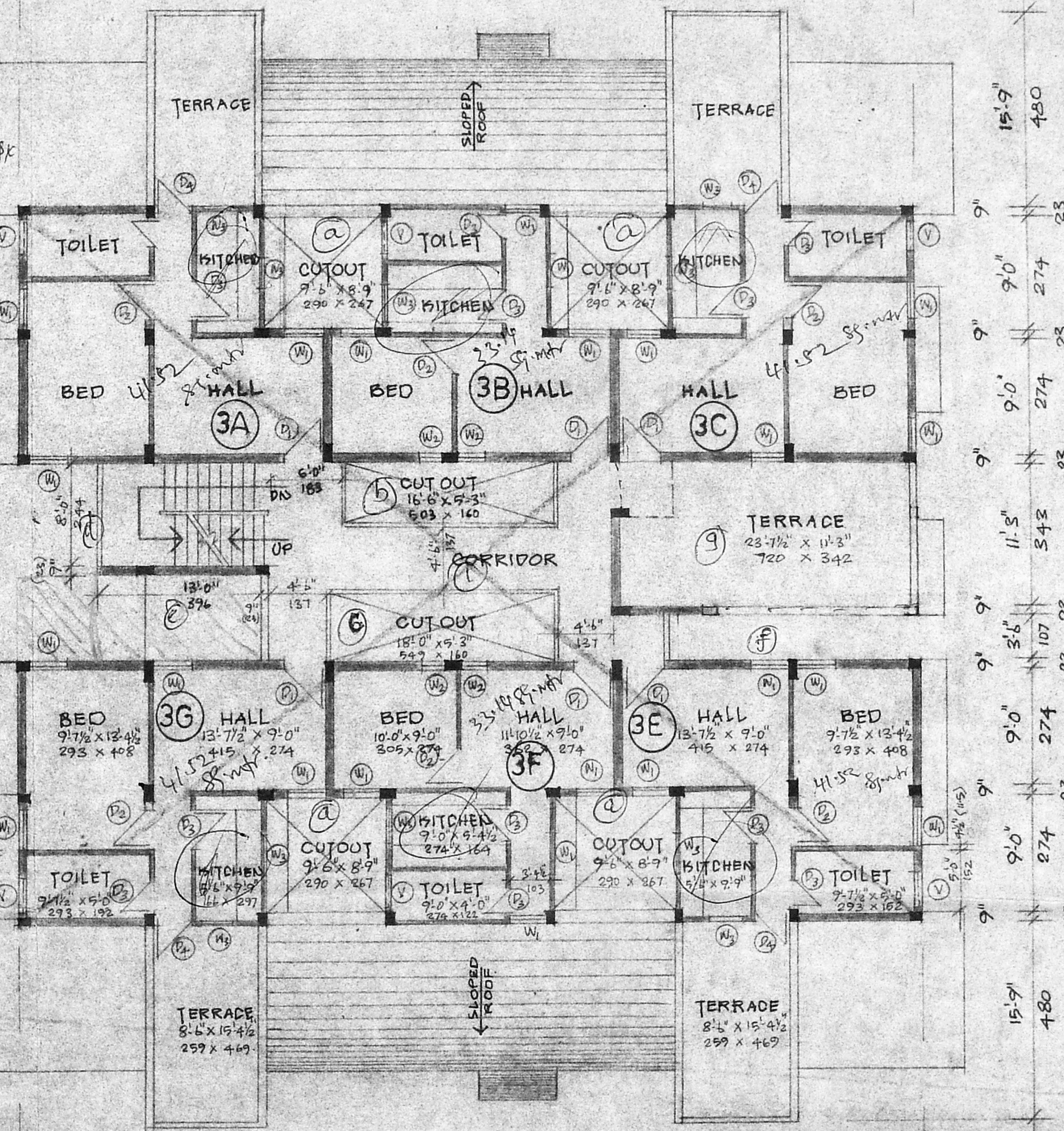

THIRD FLOOR PLAN

Planning Permit No. B/17249/1242/88
APPROVED
 SUBJECT TO THE CONDITIONS IN THIS OFFICE LETTER
 No. B/2418/52 Date: 12/1/84
 N.V. [Signature] 15/4/84
FOR MEMBER SECRETARY
MADRAS METROPOLITAN
DEVELOPMENT AUTHORITY
MADRAS - 600 008.
 PROJECT NO. 13/6/84 N.Y. 13/6/84

AREA STATEMENT

PLOT AREA	1139-90
F.S.I. AT 15 TIMES PLOT	1709-85
PROPOSED GROUND FLOOR PLINTH AREA	485-32
FIRST FLOOR	501-76
SECOND FLOOR	446-74
THIRD FLOOR	274-26
TOTAL	1708-08

MMDA B/PP No. B/2418/52
 C.No. 81/2418/52
 STAIRCASE HEAD ROOM 12-17
 FLOOR COVER AGE - 42.5% F.S.I. UTILISED 1498

FLAT AREAS

GROUND FLOOR		FIRST FLOOR	
FLAT	PLINTH AREA	FLAT	PLINTH AREA
A	74-35	U.A.	84-57
B	58-08	U.B.	60-22
C	52-70	1C	55-76
D	43-22	1D	47-26
E	67-84	1E	72-78
F	58-08	1F	60-22
G	76-21	1G	84-57
COMMON	54-84	COMMON	38-38

SECOND FLOOR		THIRD FLOOR	
FLAT	PLINTH AREA	FLAT	PLINTH AREA
2A	71-19	3A	42-29
2B	48-79	3B	34-66
2C	52-97	3C	42-29
2D	45-26	3D	-
2E	70-17	3E	42-29
2F	48-79	3F	34-66
2G	71-19	3G	42-29
COMMON	38-38	COMMON	35-78

PREVIOUSLY SANCTIONED TOTAL PLINTH AREA - 1498.02

OWNER
 [Signature] Ramasubramanian

PROPOSED ADDITIONS AND ALTERATIONS TO THE BUILDING UNDER CONSTRUCTION AT PLOT NO. 9B, S.NO. 86/52 A ULLAGARAM VILLAGE ULLAGARAM-PUZHUTHIVAKKAM TOWN PANCHAYAT SAIDAPET TALUK MADRAS 600 091

ARCHITECT
 S. L. MOHAN, B.Arch, A.I.A.
 REGISTERED ARCHITECT CA/62/7208,
 LICENSED SURVEYOR CLASS-I R.A. 78
 115, RAGHAVACHARI STREET,
 PERAMBUR, MADRAS-600 011.

SCALE 1" = 8'-0" (1:100) DATE 29/Oct/1993

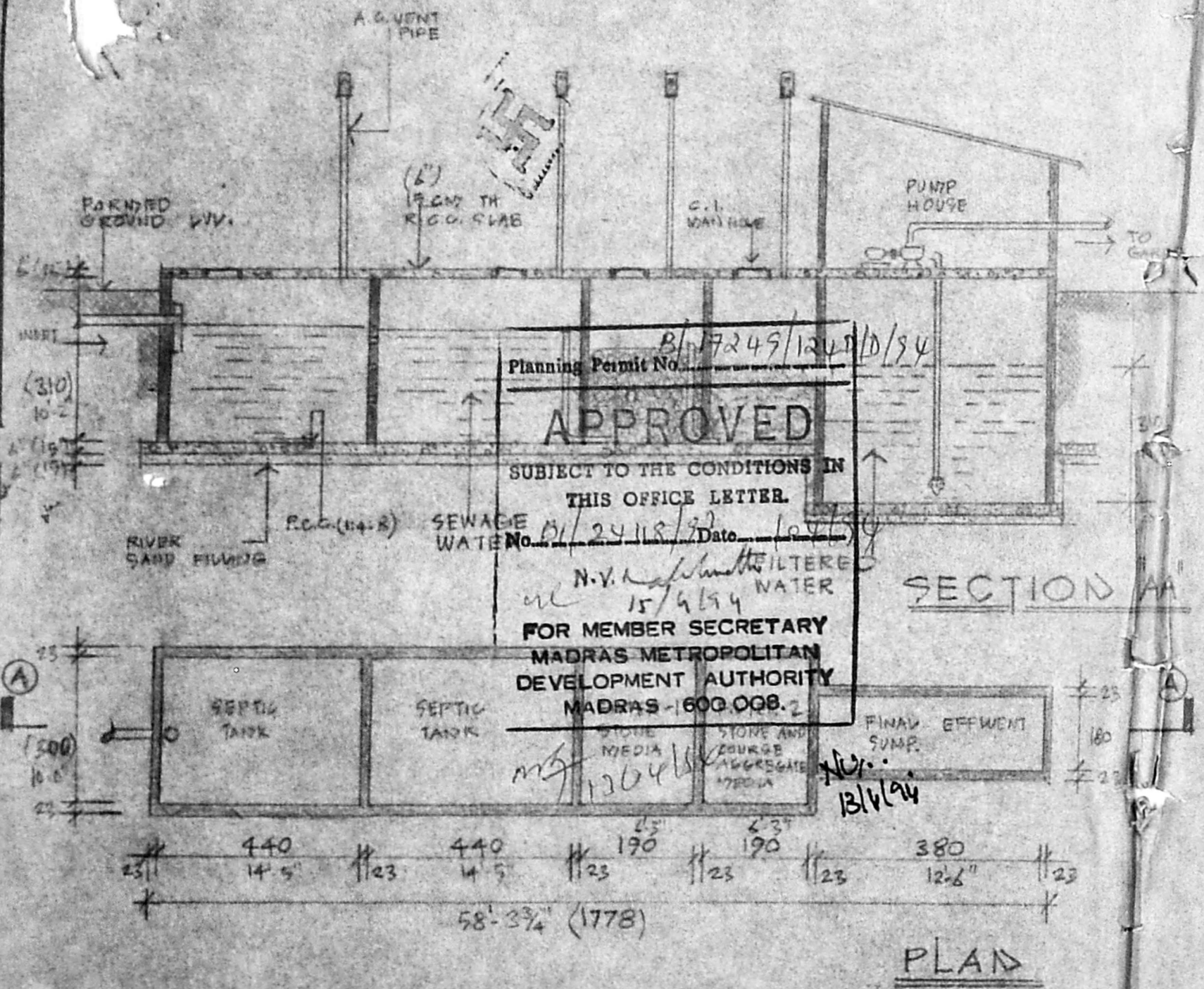

Planning Permit No. B/17249/1247/D/94

APPROVED

SUBJECT TO THE CONDITIONS IN THIS OFFICE LETTER.

SEWAGE WATER No. B/24118/93 Date 10/7/94

N.V. [Signature] 15/4/94

FOR MEMBER SECRETARY
MADRAS METROPOLITAN
DEVELOPMENT AUTHORITY
MADRAS-1600 008.2

STONE MEDIA 1204

STONE AND COARSE AGGREGATE MEDIA

FINAL EFFLUENT SUMP

No. B/17249

OWNER

[Signature] Ramesh Chandra

PROPOSED ADDITIONS AND ALTERATIONS TO THE BUILDING UNDER CONSTRUCTION AT PLOT NO 9B S.NO 86/52 A ULLAGARAM VILLAGE ULLAGARAM-PUZUTHIVAKKI TOWN PANCHAYAT SAIDAPET TALUK MADRAS-600 091,

ARCHITECT

[Signature]

S. L. MOHAN, B.Arch, A.I.I.A.
REGISTERED ARCHITECT CA/82/7206,
LICENSED SURVEYOR CLASS-I R.A. 76
115, RAGHAVACHARI STREET,
PERAMBUR, MADRAS-600 011,

SCALE 1" = 10'-0" | DATE 29/OCT/1995.

DETAILS OF SEPTIC TANKS WITH UPFLOW FILTERS